



*IUUKL . Engineering Your Future*

# Memories

— Beyond —

# Education

Be exceptional with us  
Together we stand tall before the world  
**IUUKL cares, IUUKL dares**



Intakes:  
March . June . October

# Wanna Apply? **IT'S SO EASY!**

**1** Explore our programmes & check your eligibility



**2** Submit application with supporting documents\*  
\* Refer to application form



**3** Pay processing and registration fee  
Processing fee: RM53    Registration fee: RM100



**4** Registration @ IUKL



**5** Congratulations! You are now a student of IUKL!

# FIELDS OF STUDY

## Foundation (1 year)

- Foundation in Science  
KP/JPS(R2/010/3/0496)10/23
- Foundation in Arts  
KP/JPS(R2/010/3/0499)11/24

## Degree Programmes

# DIPLOMA

# DEGREE

### Engineering & Technology

- Diploma in Civil Engineering  
KP/JPS(R2/526/4/0147)4/24
- Diploma in Mechanical Engineering  
KP/JPS(R2/521/4/0004)2/25
- Diploma in Automotive Engineering  
KP/JPS(R2/525/4/0106)8/23
- Diploma in Electrical and Electronics Engineering  
KP/JPS(R2/523/4/0233)11/24
- Diploma in Geomatic Engineering  
KP/JPS(R2/581/4/0060)2/25

### Engineering

- Bachelor of Civil Engineering with Honours  
KP/JPS(R2/526/6/0140)3/26 ♡♥
- Bachelor of Electronics Engineering with Honours  
KP/JPS(R3/523/6/0074)2/29 ♡♥
- Bachelor of Mechanical Engineering with Honours  
KP/JPS(R/521/6/0032)5/22 ♡♥

### Technology

- Bachelor of Technology (Hons) in Automotive  
KP/JPS(R/525/6/0108)11/23
- Bachelor of Technology (Hons) in Construction Management  
KP/JPS(R/582/6/0034)5/25
- Bachelor of Technology (Hons) in Electro-mechanical  
KP/JPS(N/523/6/0312)8/26 **NEW**

### Architecture

- Diploma in Architecture  
KP/JPS(R2/581/4/0026)8/23
- Diploma in Landscape Architecture  
KP/JPS(R2/581/4/0007)7/26

- Bachelor of Science (Architectural Studies)  
KP/JPS(R2/581/6/0109)10/23 ▲
- Bachelor of Real Estate Management (Hons)  
KP/JPS(R2/345/6/0084)7/28 ♣
- Bachelor of Landscape Architecture  
KP/JPS(R/581/6/0022)1/23

- Diploma in Quantity Surveying  
KP/JPS(R2/526/4/0093)5/25

- Bachelor of Quantity Surveying (Hons)  
KP/JPS(R/526/6/0022)10/22 □

### Applied Science

- Diploma in Biotechnology  
KP/JPS(R2/545/4/0047)11/25
- Diploma in Agricultural Science (Plantation Management)  
KP/JPS(R2/620/4/0001)5/25

- Bachelor of Biotechnology (Hons)  
KP/JPS(R/545/6/0027)10/23
- Bachelor of Agricultural Science (Plantation Management) (Honours)  
KP/JPS(N/621/6/0022)9/24 **NEW**

- Diploma in Sports Management  
KP/JPS(R2/345/4/0914)5/26

### In relevant fields of study

#### Professional Recognition:

♡♥♣♠ are the symbols that indicate these programmes are professionally recognised. Kindly flip to page 6, Item 4 for details.

# DIPLOMA

# DEGREE

## Accounting

- Diploma in Accounting KP/JPS(R2/344/4/0078)6/22

- Bachelor of Accountancy (Hons) KP/JPS(R2/344/6/0523)4/26 ●

## Business Administration

- Diploma in Business Administration \* KP/JPS(R/340/4/0799)1/24

- Bachelor of Business Administration (Hons) (Majors: Entrepreneurship • Finance & Banking • Human Resource Management • International Business • Islamic Finance & Banking • Management • Marketing • E-Commerce) KP/JPS(R2/340/6/0772)3/24
- Bachelor of Science (Honours) in Logistics and Supply Chain Management KP/JPS(R/840/6/0018)4/24
- Bachelor of Science (Honours) in Economics and Finance KP/JPS(R/314/6/0020)4/24
- Bachelor of Business Administration (Honours) in E-Commerce KP/JPS(R2/340/6/0271)1/23

## IT & Creative Media

- Diploma in Information Technology KP/JPS(R/482/4/0220)4/24
- Diploma in Software Engineering KP/JPS(R2/481/4/0809)1/24
- Diploma in Visual and Interactive Media KP/JPS(R/213/4/0235)2/25

- Bachelor of Computer Science (Hons) ♦ KP/JPS(R2/481/6/0807)8/23
- Bachelor of Information Technology (Hons) in Network Technology ♣ KP/JPS(R/482/6/0211)3/24
- Bachelor of Software Engineering (Hons) ♦ KP/JPS(R2/481/6/0448)7/24
- Bachelor of Information Systems (Hons) KP/JPS(R/482/6/0291)5/23
- Bachelor of Information Technology (Hons) in Multimedia KP/JPS(R/482/6/0317)5/23

## Arts, Communication & Education

- Diploma in Corporate Communication KP/JPS(R2/321/4/0081)8/23
- Diploma in English for Professional Communication KP/JPS(R/224/4/0035)8/23

- Bachelor of Communication (Hons) in Integrated Marketing Communication KP/JPS(R2/321/6/0150)5/25
- Bachelor of Communication (Hons) in Corporate Communication KP/JPS(R2/321/6/0238)1/24
- Bachelor of Arts (Hons) in English for Professional Communication KP/JPS(R2/224/6/0100)6/24
- Bachelor of Arts (Hons) in Teaching of English to Speakers of Other Languages (TESOL) KP/JPS(R2/145/6/0091)1/27

### Professional Recognition:

♣ ♣ ♣ ♣ are the symbols that indicate these programmes are professionally recognised. Kindly flip to page 6, Item 4 for details.



## Centre of Postgraduate Studies

### Master's Degree

**Master of Civil Engineering**  
KP/JPS(R2/526/7/0027)6/22

**Master in Electronics Engineering**  
KP/JPS(R2/523/7/0189)7/24

**Master of Science in Water Resources**  
KP/JPS(R/526/7/0034)6/23

**Master of Architecture**  
KP/JPS(N/581/7/0065)8/22

**Master of Science in Built Environment**  
KP/JPS(R/582/7/0032)6/22

**Master of Business Administration**  
KP/JPS(R/340/7/0778)11/24

**Master in Communication**  
KP/JPS(R2/321/7/0149)11/25

**Master of Arts in Teaching of English to Speakers of Other Languages**  
KP/JPS(R/145/7/0020)9/22

**Master of Information Technology**  
KP/JPS(R/482/7/0170)12/25

**Master of Information Systems**  
KP/JPS(R/481/7/0235)3/23

### Doctor of Philosophy (PhD)

**Doctor of Philosophy in Civil Engineering (By Research)**  
KP/JPS(R2/526/8/0118)2/28

**Doctor of Philosophy (PhD) in Business Administration**  
KP/JPS(R2/345/8/0992)5/27

**Doctor of Philosophy in Communication**  
KP/JPS(R/321/8/0049)10/26

**Doctor of Philosophy in Education**  
KP/JPS(R/140/8/0009)4/28

**Doctor of Philosophy in Information Technology**  
KP/JPS(R/481/8/0200)9/26

## IUKL Scholarship\*

IUKL offers the following scholarships to deserving, high performing Malaysian students:

### Award Categories and Eligibility Criteria

	Full Scholarship	Partial Scholarship (50%)
SPM / O-Level	8As and above	5As and above
STPM	CGPA > 3.500	CGPA > 3.000
A-Level	3As	2As
United Examination Certificate (UEC)	5As	3As
SAM/ HSC / AUSMAT	TER / UAI 85	TER / UAI 75
CPU	85% (6 best subjects)	75% (6 best subjects)
IUKL Foundation / Diploma OR Equivalent	CGPA ≥ 3.750	CGPA ≥ 3.500

\* The scholarship is awarded for the 1st semester only

\* For the 2nd semester onwards, the entitlements are based on the Tuition Fee Waiver Scheme.

\* Terms & Conditions apply. Log on to IUKL website for more details.

# Why IUKL?

Experience in providing Quality Education & Professional Services



- ✓ Expertise
- ✓ Experience
- ✓ Industrial Grade Equipment & Facilities

## 2 Aspire to produce All-Rounded Skilled Manpower

### Hard Infrastructure

Academic knowledge + Technical know-how



### Soft Infrastructure

Soft skills: Communication & Leadership

### Skilled Manpower

Communication skills

Technical Aspect

Business Acument

## 3 Evidence of Quality & Excellence



• AppliedHE Private University Ranking: ASEAN 2022  
Ranked #12 in Asia  
Ranked #4 in Malaysia

\* MQA: Malaysian Qualifications Agency.  
Excellent teaching & learning quality assured by the MQA.

# 4 Professionally Recognised

## Architecture

- Board of Architects Malaysia (BAM) ▲

## Engineering

- Board of Engineers Malaysia (BEM) ♥
- Washington Accord ☐

## Information Technology

- CISCO ♣
- Malaysian Software Testing Board (MSTB) ♦

## Accounting

- Association of Chartered Certified Accountants (ACCA) ●
- Chartered Institute of Management Accountants (CIMA) ●
- Malaysian Institute of Certified Public Accountants (MICPA) ●
- The Malaysian Institute of Chartered Secretaries and Administrators (MAICSA) \*

## Real Estate Management

- Board of Valuers Appraisers and Estate Agents Malaysia ♣

## Quantity Surveying

- Land Surveyors Board ☐
- Sabah Surveyors Board ☐
- Royal Institution of Surveyors Malaysia (RISM) ☐
- Board of Quantity Surveyors Malaysia (BQSM) ☐

Kindly flip to page 2 & 3 for Accredited Programmes

# 5 Affordable Way to Earn an Internationally Recognised Degree

How much do you have to pay for an **INTERNATIONALLY RECOGNISED (Washington Accord) UNIVERSITY DEGREE?**

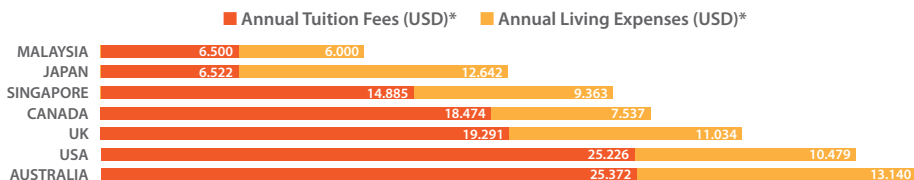

Source: Forbes Survey 2013

\* Currency exchange rate fixed at 1 USD = RM3.80

# 6

## It's Even More Affordable to Study @ IUKL!

**CGPA**

**Tuition Fee Waived\***

GPA & CGPA  $\geq$  3.750

50%

\* Terms & Conditions Apply

- Students will stand a chance to get the tuition fee waiver every semester
- Fee waivers are given based on merit
- Only applicable to undergraduate programmes

### Other Financial Assistance

Students can obtain study loans from various government bodies. Eligible students can apply for Perbadanan Tabung Pendidikan Tinggi Nasional (PTPTN), Majlis Amanah Rakyat (MARA) and other study loans.

# 7

## World Affiliations



United Kingdom



Australia



Japan



The Netherlands



China



Ireland

# 8

## IUKL Nurtures Award Winning Students



**SECOND RUNNER UP,**  
16th Shelter International Architectural Design Competition, Tokyo, Japan

**GOLD AWARD** @ University Garden Competition at The Royal Floria Putrajaya 2015



**GOLD & SILVER AWARDS**  
@ National-Level Best Thesis of Higher Learning Institutions at World Water Day 2018



**FIRST RUNNER UP, MIXED TEAM EVENT** @ MASISWA Badminton Championship & President Cup 2019



**GOLD AWARD** @ River Bank and Slope Innovation Competition 2018



**PRESIDENT GOLD AWARD**  
@ The Institution of Engineers Malaysia (IEM) 2018



**SPECIAL AWARD: BEST DESIGN**  
@ Robocon Malaysia 2019

**FIRST RUNNER UP** @ Royal Institution of Surveyors Malaysia (RISM) IDEA Symposium 2019





# 9 IUKL @ De Centrum City

## Living Facilities

With a welcoming environment, IUKL is a modern university within the 100-acres education township. It promotes the vehicle-free community concept where amenities can be enjoyed within walking distance.



- 24-Hour Security
- ATM Facilities
- Clinic
- De Centrum Shopping Mall
- Cafeteria Serving Local & International Cuisine
- On-campus Accommodation with Swimming Pool
- International Student Airport Pick-up Service
- International Student Management Centre
- Shuttle Bus Service
- Wi-Fi-enabled Campus
- Launderette
- Mosque
- MyRapid Public Transport (MRT, LRT, Monorail, Buses)



# 10 Academic & Recreational Facilities



Gymnasium



Mechanical Lab

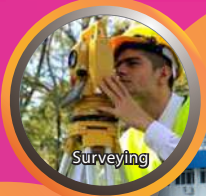

Surveying

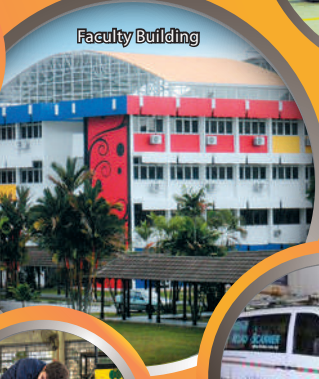

Faculty Building



Library



Futsal Court



Automotive Lab



Road Scanner



Squash Court



Computer Lab



Garden



Academic Block

## Learning Facilities

- Advanced Concrete Lab • Aggregate Lab • Architectural Studios • Auditorium • Automotive Engineering Lab / Workshop • Automotive Chassis Dynamometer Lab • Biotechnology Lab • CCAD Lab • Chemistry Lab • Communication Lab • Computer Lab • Digital Library • Electronic Lab • Embedded System Lab • Engineering Design Center • Engineering Foundation Lab • Environment Lab • Gallery • Geology Lab • Geomatic Lab / Survey Lab • Geotechnical Lab • Highway Lab • Hydraulics Lab • IT Centre • Lecture Rooms • Library • Material Testing Lab • Mechanical Workshop • Microprocessor Lab • Multimedia Lab • Multi-purpose Hall • Network Lab • Plant Nursery • Physics Lab • Power Lab • Project and Postgraduate Lab • Printed Circuit Board Lab (PCB Lab) • Students Centre • Science Laboratories • Pavement Lab • Resource Centre • Robotics Lab • Soil Lab • Structure Lab • Thermodynamics and Fluid Lab • Wireless LAN Lab

## Recreational Facilities

- Basketball Court • Badminton Court • Gymnasium • Futsal Court • Sepak Takraw Court • Soccer Field • Netball Court • Floorball Court • Volley Ball Court • Clubs & Societies



# 11

## Clubs & Societies

Avenues to explore interests & social experiences

More than **50 clubs & societies** available @ IUKL





[www.IUKL.edu.my](http://www.IUKL.edu.my) [facebook.com/myIUKL](https://facebook.com/myIUKL)

[twitter.com/myIUKL](https://twitter.com/myIUKL) [instagram.com/myIUKL](https://instagram.com/myIUKL)

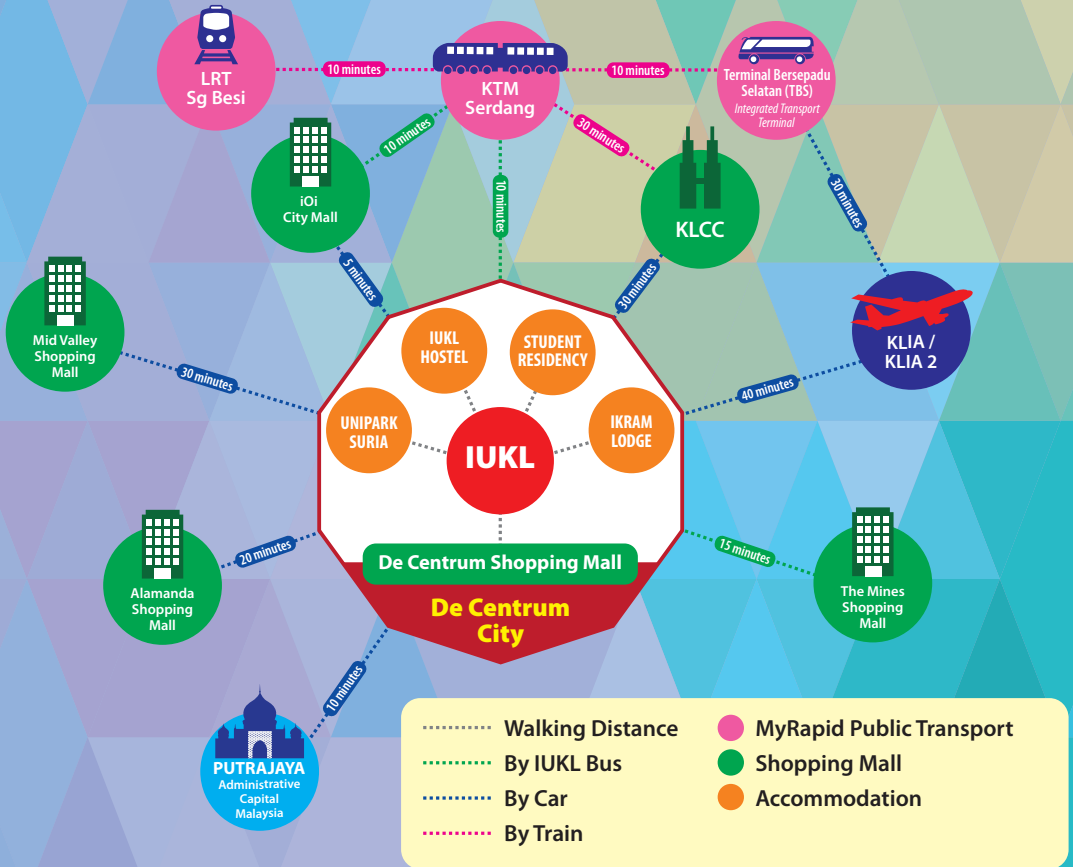

**Infrastructure University Kuala Lumpur (IUKL) DU035(B)**

Ikram Education Sdn Bhd (402343-M)

Corporate Block, Unipark Suria, Jalan Ikram-Uniten, 43000 Kajang, Selangor Darul Ehsan, Malaysia

1-800-88-78839 [inquiry@iukl.edu.my](mailto:inquiry@iukl.edu.my)

+6019 388 3435 (Malaysian) • +6014 329 3375 (International)



\* Disclaimer: The information in this brochure is correct at the time of printing. Changes may be made without prior notice. Copyright V1.10/03.22. All rights reserved.