



IUUKL . Engineering Your Future

Start Right @IUUKL



Intakes:
March . June . October

Wanna Apply? **IT'S SO EASY!**

- 1 Explore our programmes & check your eligibility

- 2 Submit application with supporting documents*
* Refer to application form

- 3 Received Visa Approval Letter (VAL) & apply for Single Entry Visa (SEV)

- 4 Make the initial payment

RM15,000 (Foundation/Diploma)	RM18,000 (Bachelor/Postgraduate)
-------------------------------	----------------------------------

- 5 Registration @ IUKL

- 6 **Congratulations! You are now a student of IUKL!**

FIELDS OF STUDY

Foundation (1 year)

- Foundation in Science
KP/JPS(R2/010/3/0496)10/23
- Foundation in Arts
KP/JPS(R2/010/3/0499)11/24

Degree Programmes

DIPLOMA

DEGREE

Engineering & Technology

- Diploma in Civil Engineering
KP/JPS(R2/526/4/0147)4/24
- Diploma in Mechanical Engineering
KP/JPS(R2/521/4/0004)2/25
- Diploma in Automotive Engineering
KP/JPS(R2/525/4/0106)8/23
- Diploma in Electrical and Electronics Engineering
KP/JPS(R2/523/4/0233)11/24
- Diploma in Geomatic Engineering
KP/JPS(R2/581/4/0060)2/25

Engineering

- Bachelor of Civil Engineering with Honours KP/JPS(R2/526/6/0140)3/26 ♡
- Bachelor of Electronics Engineering with Honours KP/JPS(R2/523/6/0074)2/22 ♡
- Bachelor of Mechanical Engineering with Honours KP/JPS(R2/521/6/0032)5/22 ♡
- Bachelor of Chemical Engineering with Honours KP/JPS(N/524/6/0088)1/27 **NEW**

Technology

- Bachelor of Technology (Hons) in Automotive KP/JPS(R2/523/6/0301)1/23
- Bachelor of Technology (Hons) in Construction Management KP/JPS(R/582/6/0034)5/25
- Bachelor of Technology (Hons) in Electro-mechanical KP/JPS(IN/523/6/0312)8/26 **NEW**

Architecture

- Diploma in Architecture KP/JPS(R2/581/4/0026)8/23
- Diploma in Landscape Architecture KP/JPS(R/581/4/0007)7/21

- Bachelor of Science (Architectural Studies) KP/JPS(R2/581/6/0109)10/23 ▲
- Bachelor of Real Estate Management (Hons) KP/JPS(R/345/6/0084)7/21 ♣
- Bachelor of Landscape Architecture KP/JPS(R/581/6/0022)1/23

- Diploma in Quantity Surveying KP/JPS(R2/526/4/0093)5/25

- Bachelor of Quantity Surveying (Hons) KP/JPS(R/526/6/0022)10/22 □

Applied Science

- Diploma in Biotechnology KP/JPS(R2/545/4/0047)11/25
- Diploma in Agricultural Science (Plantation Management) KP/JPS(R2/620/4/0001)5/25

- Bachelor of Biotechnology (Hons) KP/JPS(R/545/6/0027)10/23
- Bachelor of Agricultural Science (Plantation Management) (Honours) KP/JPS(IN/621/6/0022)9/24 **NEW**

- Diploma in Sports Management KP/JPS(R/345/4/0914)5/21

In relevant fields of study

Professional Recognition:

♡ ♣ ▲ □ are the symbols that indicate these programmes are professionally recognised. Kindly flip to page 6, Item 4 for details.

DIPLOMA

DEGREE

Accounting

- Diploma in Accounting KP/JPS(R2/344/4/0078)6/22

- Bachelor of Accountancy (Hons) KP/JPS(R2/344/6/0523)4/26 ●

Business Administration

- Diploma in Business Administration * KP/JPS(R2/345/4/0776)1/24

- Bachelor of Business Administration (Hons) (Majors: Entrepreneurship • Finance & Banking • Human Resource Management • International Business • Islamic Finance & Banking • Management • Marketing • E-Commerce) KP/JPS(R2/340/6/0772)3/24
- Bachelor of Science (Honours) in Logistics and Supply Chain Management KP/JPS(R/840/6/0018)4/24
- Bachelor of Science (Honours) in Economics and Finance KP/JPS(R/314/6/0020)4/24
- Bachelor of Business Administration (Honours) in E-Commerce KP/JPS(R2/340/6/0271)12/23

IT & Creative Media

- Diploma in Information Technology KP/JPS(R2/481/4/0809)1/24
- Diploma in Software Engineering KP/JPS(R2/481/4/0809)1/24
- Diploma in Visual and Interactive Media KP/JPS(R/213/4/0235)2/25

- Bachelor of Computer Science (Hons) ♦ KP/JPS(R2/481/6/0807)8/23
- Bachelor of Information Technology (Hons) in Network Technology ♣ KP/JPS(R2/481/6/0021)3/24
- Bachelor of Software Engineering (Hons) ♦ KP/JPS(R2/481/6/0448)7/24
- Bachelor of Information Systems (Hons) KP/JPS(R/482/6/0291)5/23
- Bachelor of Information Technology (Hons) in Multimedia KP/JPS(R/482/6/0317)5/23

Arts, Communication & Education

- Diploma in Corporate Communication KP/JPS(R2/321/4/0081)8/23
- Diploma in English for Professional Communication KP/JPS(R/224/4/0035)8/23

- Bachelor of Communication (Hons) in Integrated Marketing Communication KP/JPS(R2/321/6/0150)5/25
- Bachelor of Communication (Hons) in Corporate Communication KP/JPS(R2/321/6/0238)1/24
- Bachelor of Arts (Hons) in English for Professional Communication KP/JPS(R2/224/6/0100)6/24
- Bachelor of Arts (Hons) in Teaching of English to Speakers of Other Languages (TESOL) KP/JPS(R/145/6/0091)1/22

Professional Recognition:

♣ ♣ ♣ ♣ are the symbols that indicate these programmes are professionally recognised. Kindly flip to page 6, Item 4 for details.

Centre of Postgraduate Studies

Master's Degree

Master of Civil Engineering
KP/JPS/R2/526/7/0027/6/22

Master in Electronics Engineering
KP/JPS/R2/523/7/0189/7/24

Master of Science in Water Resources
KP/JPS/R2/526/7/0034/6/23

Master of Architecture
KP/JPS/N/581/7/0085/2/21

Master of Science in Built Environment
KP/JPS/R/582/7/0032/6/22

Master of Business Administration
KP/JPS/R2/345/7/0582/11/24

Master in Communication
KP/JPS/R2/321/7/0149/11/25

Master of Arts in Teaching of English to Speakers of Other Languages
KP/JPS/R/145/7/0020/8/22

Master of Information Technology
KP/JPS/R2/481/7/0732/12/25

Master of Information Systems
KP/JPS/R/481/7/0235/3/23

Doctor of Philosophy (PhD)

Doctor of Philosophy in Civil Engineering (By Research)
KP/JPS/R2/526/8/0118/2/28

Doctor of Philosophy (PhD) in Business Administration
KP/JPS/R2/345/8/0992/5/27

Doctor of Philosophy in Communication
KP/JPS/R/321/8/0049/10/26

Doctor of Philosophy in Education
KP/JPS/N/140/8/0009/4/21

Doctor of Philosophy in Information Technology
KP/JPS/R/481/8/0200/9/26

English Language Requirement

IELTS

Undergraduate: Band 5.0

Postgraduate: Band 6.0

O-level

English: Grade C

IUKL Intensive English Programme

Level 3

TOEFL

	Undergraduate	Postgraduate
Paper	410	550*
Internet	42	60

Special Exemption

1. Student originate from a country where English is the lingua franca.
2. Academic qualification from institutions which English is the medium of instruction.

- * Students are required to sit for the English Placement Test before enrolment if they do not meet any of the English Language requirements.
- * Students are required to pursue IUKL's Intensive English Programme (IEP) as a preparation to sit for IELTS or TOEFL if they do not meet the higher English proficiency of some programmes.

* Communication & language programmes require TOEFL 600 or equivalent.

Why IUKL?

Experience in providing Quality Education & Professional Services



- ✓ Expertise
- ✓ Experience
- ✓ Industrial Grade Equipment & Facilities

2 Aspire to produce All-Rounded Skilled Manpower

Hard Infrastructure

Academic knowledge + Technical know-how



Soft Infrastructure

Soft skills: Communication & Leadership



Skilled Manpower

Communication skills

Technical Aspect

Business Acument

3 Evidence of Quality & Excellence

WELL-BALANCED SYLLABUS
Academic Excellence
Industrial Based

MQA* EXCELLENT RATING
SETARA 2013
SETARA 2011

High Employment Rate After Graduation

* MQA: Malaysian Qualifications Agency.
Excellent teaching & learning quality assured by the MQA.

4 Professionally Recognised

Architecture

- Board of Architects Malaysia (BAM) ▲

Engineering

- Board of Engineers Malaysia (BEM) ♥
- Washington Accord ◊

Information Technology

- CISCO ♣
- Malaysian Software Testing Board (MSTB) ♦

Accounting

- Association of Chartered Certified Accountants (ACCA) ●
- Chartered Institute of Management Accountants (CIMA) ●
- Malaysian Institute of Certified Public Accountants (MICPA) ●
- The Malaysian Institute of Chartered Secretaries and Administrators (MAICSA) *

Real Estate Management

- Board of Valuers Appraisers and Estate Agents Malaysia ♣

Quantity Surveying

- Land Surveyors Board ◻
- Sabah Surveyors Board ◻
- Royal Institution of Surveyors Malaysia (RISM) ◻
- Board of Quantity Surveyors Malaysia (BQSM) ◻

Kindly flip to page 2 & 3 for Accredited Programmes

5 Affordable Way to Earn an Internationally Recognised Degree

How much do you have to pay for an **INTERNATIONALLY RECOGNISED (Washington Accord) UNIVERSITY DEGREE?**

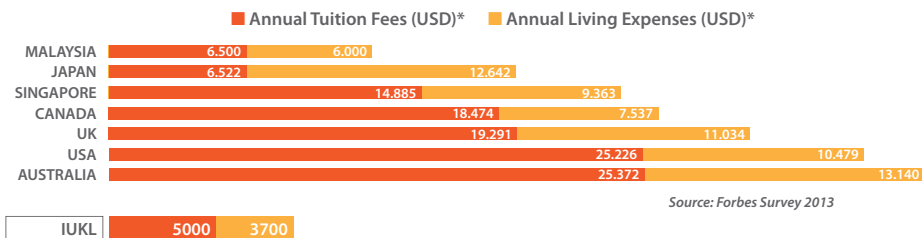

* Currency exchange rate fixed at 1 USD = RM3.80

6

It's Even More Affordable to Study @ IUKL!

CGPA

Tuition Fee Waived*

GPA & CGPA \geq 3.750

50%

* Terms & Conditions Apply

- Students will stand a chance to get the tuition fee waiver every semester
- Fee waivers are given based on merit
- Only applicable to undergraduate programmes

7

World Affiliations



United Kingdom



Australia



Japan



The Netherlands



China



Ireland

8

IUKL Nurtures Award Winning Students



SECOND RUNNER UP, 16th Shelter International Architectural Design Competition, Tokyo, Japan

GOLD AWARD @ University Garden Competition at The Royal Floria Putrajaya 2015



GOLD & SILVER AWARDS @ National-Level Best Thesis of Higher Learning Institutions at World Water Day 2018



FIRST RUNNER UP, MIXED TEAM EVENT @ MASISWA Badminton Championship & President Cup 2019



GOLD AWARD @ River Bank and Slope Innovation Competition 2018



PRESIDENT GOLD AWARD @ The Institution of Engineers Malaysia (IEM) 2018



SPECIAL AWARD: BEST DESIGN @ Robocon Malaysia 2019

FIRST RUNNER UP @ Royal Institution of Surveyors Malaysia (RISM) IDEA Symposium 2019



9 IUKL @ De Centrum City

Living Facilities

With a welcoming environment, IUKL is a modern university within the 100-acres education township. It promotes the vehicle-free community concept where amenities can be enjoyed within walking distance.

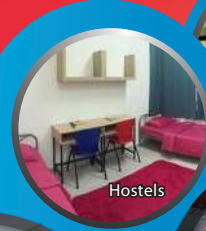

- 24-Hour Security
- ATM Facilities
- Clinic
- De Centrum Shopping Mall
- Cafeteria Serving Local & International Cuisine
- On-campus Accommodation with Swimming Pool
- International Student Airport Pick-up Service
- International Student Management Centre
- Shuttle Bus Service
- Wi-Fi-enabled Campus
- Launderette
- Mosque
- MyRapid Public Transport (MRT, LRT, Monorail, Buses)



10 Academic & Recreational Facilities



Gymnasium



Mechanical Lab



Surveying



Faculty Building



Library



Futsal Court



Automotive Lab



Road Scanner



Squash Court



Computer Lab



Garden



Academic Block

Learning Facilities

- Advanced Concrete Lab • Aggregate Lab • Architectural Studios • Auditorium • Automotive Engineering Lab / Workshop • Automotive Chassis Dynamometer Lab • Biotechnology Lab • CCAD Lab • Chemistry Lab • Communication Lab • Computer Lab • Digital Library • Electronic Lab • Embedded System Lab • Engineering Design Center • Engineering Foundation Lab • Environment Lab • Gallery • Geology Lab • Geomatic Lab / Survey Lab • Geotechnical Lab • Highway Lab • Hydraulics Lab • IT Centre • Lecture Rooms • Library • Material Testing Lab • Mechanical Workshop • Microprocessor Lab • Multimedia Lab • Multi-purpose Hall • Network Lab • Plant Nursery • Physics Lab • Power Lab • Project and Postgraduate Lab • Printed Circuit Board Lab (PCB Lab) • Students Centre • Science Laboratories • Pavement Lab • Resource Centre • Robotics Lab • Soil Lab • Structure Lab • Thermodynamics and Fluid Lab • Wireless LAN Lab

Recreational Facilities

- Basketball Court • Badminton Court • Gymnasium • Futsal Court • Sepak Takraw Court • Soccer Field • Netball Court • Floorball Court • Volley Ball Court • Clubs & Societies

11

Clubs & Societies

Avenues to explore interests & social experiences

More than **50 clubs & societies** available @ IUKL

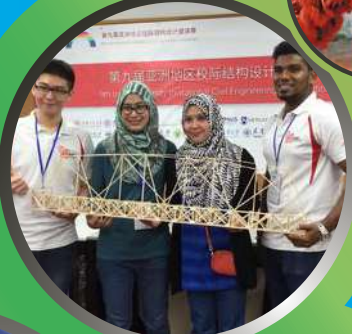



www.IUKL.edu.my [facebook.com/myIUKL](https://www.facebook.com/myIUKL)

twitter.com/myIUKL [instagram.com/myIUKL](https://www.instagram.com/myIUKL)

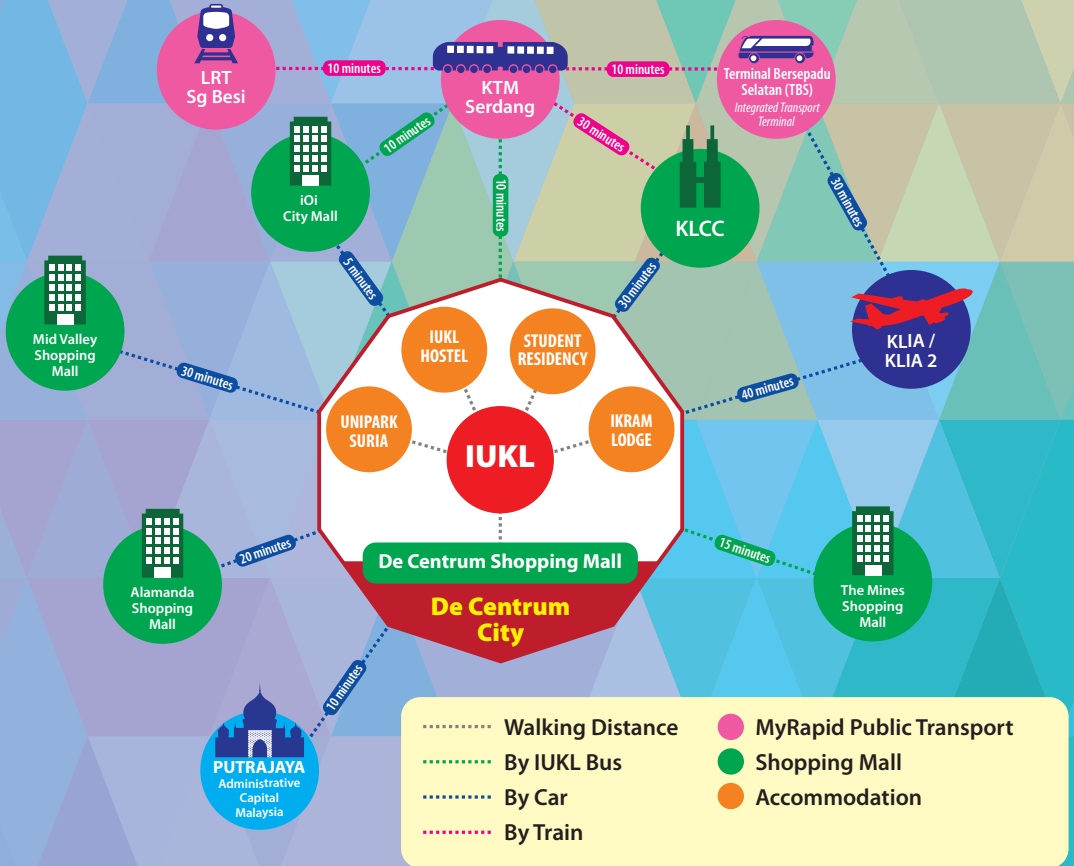

Infrastructure University Kuala Lumpur (IUKL) DU035(B)

Ikram Education Sdn Bhd (402343-M)

Corporate Block, Unipark Suria, Jalan Ikram-Uniten, 43000 Kajang, Selangor Darul Ehsan, Malaysia

+603-8738 3339 international@iukl.edu.my +6019-388 3435

* Disclaimer: The information in this brochure is correct at the time of printing. Changes may be made without prior notice. Copyright V1.07/02.20. All rights reserved.



IUKL, a Protasco Company